



The FORE

February 2012 Volume 24 Issue 02

For membership information go to <http://www.rlga.org>
 If you enter the wrong ghin information and need to correct a score, or type of play email handicap chairman, Jerri Proszak at chandje@comcast.net
Most member names, phone and email are now on page 5 of the Fore.

First RLGA event of the year is
 February 18th. 9:30 AM

This is a 2 man team event, but if your entry form has one person the tourney director will assign you to a team.

See entry form on page six.

Seattle Golf Show is scheduled for February 10, 11, and 12 at CenturyLink Field Event Center

The 2012 golf show will have 70 travel booths as the show has parntered for the first time this year with the Seattle Travel Show. <http://www.seattlegolfshow.com> identifies travel exhibitors from Alaska, China, Canada, India Hawaii and Israel. Your \$14.00 ticket gets you:

1. A round of golf (6 courses to choose from)
 - Whispering Firs
 - Highlander
 - Port Ludlow Resort
 - Battle Creek Golf Course
 - Snohomish GC
 - Eagles Pride at Fort Lewis
2. Two magazine subscriptions
3. 2-for-1 Boeing Classic ticket offer
4. The Washington Golf Guide
5. AND MORE!

All year long, Riverbend driving range keys are available for RLGA members at \$115.00. Regular price for non members of the mens and womens clubs is \$130. At the golf show Riverbend booth in 2011 anyone could buy a Riverbend driving range key card for \$100. Marti said they would probably be selling them for the same price at the golf show this year.

WSGA Winter Series 2012

Results from January 27th at Port Ludlow

Five of of the 13 female entrants were RLGA members. Wow! Lynne Crandall won Low Net of the Field, and Kathy Provazek won Low Net of 1st flight.

Kathy Provazek	Flight 1	4th Place
Mary Ryan	Flight 1	5th Place
Lynne Crandall	Flight 2	4th Place
Laura Risher	Flight 2	5th Place
Kathy Landino	Flight 2	6th Place

Next event is February 24 Oakbrook G & CC

AS of today your RLGA annual calendar is missing all TWGA information and the signup deadlines for WSWPLA and GSWPGA events. All the dates for the years events are listed in the Fore but should any of you want a copy of the annual calender in an excel format just email Mary Ryan and she will forward it to you. marypatryan@comcast.net

2012 Schedule Riverbend Ladies Golf Association

February 18, Saturday	Combined Score	9:27 a.m.
March 17, Saturday	Spring Fling :	9:27
April 14, Saturday	2 Person Better Ball	8:33
May 20, Sunday	Red, White & Blue:	8:33
June 30, Saturday	Invitational	8:33 Shotgun Start
July 22, Sunday	3 Clubs and a Putter	8:33
August 18 and 19	Club Championship	8:33
September 15, Saturday	Chapman:	8:33

RLGA State & City and TWGA rep
Sheryl Lede
 bais1949@gmail.com
 1141 S 243rd Court
 Des Moines, WA 98198
 206-212-6525
 206-948-6798

Your **RLGA** membership entitles you to play in events sponsored by :

State: WSWPLA Washington State Women's Public Links Assn.
<http://www.wswpla.com>

City: GSWPGA Greater Seattle Women's Public Golf Assn.
<http://www.gswpga.com>

TWGA Tacoma Women's Golf Assn.
<http://www.twga.org>

To enter PNGA (Pacific Northwest Golf Assn.) events go to:
<http://www.thepnga.org>

To enter WSGA(Washington State Golf Assn.) events go to:
<http://www.thewsga.org>

To enter **USGA** events you need to join the United States Golf Assn. (\$25.00) go to <http://www.usga.org/>

AGA changed their name to PSGA, Puget Sound Golf Association, To enter **PSGA** Advertising Golf Association events email agagolfer@yahoo.com or call: (206) 226 5332.
<http://www.nationalgolftours.com/psga/>

GSWPGA **2012** Schedule: Handicap Limit 40. To enter these events see entry forms in Pro shop and/or contact Sheryl Lede 202-948-6798 bais1949@gmail.com

Date	Day of Week	Location	Deadline	Competition
April 12th	Foster			
May 10th	Riverbend			
June 14th	Riverbend			
July 12th	Mt. Si			
Aug 6th, 7th, 8	Auburn			
Sept. 13th	Lake Wilderness			
Oct. 11th	Willows Run			

WSWPLA **2012** Schedule Handicap Limit 40. To enter these events see entry forms in Pro shop and/or contact Sheryl Lede 202-948-6798 bais1949@gmail.com

April 14, 10AM	White Horse GC	Kingston
5/14/11 1:00 PM 5/15/11 8:30 AM	Sage Hills GC	Warden (near Moses Lk)
6/18/2011 8:00	Willows Run	Redmond
7/16 10:AM; 7/17 8:00AM; 7/18/8AM	Highlander	Wenatchee
August 21 9AM	Avalon	Burlington
10-Sep; 11-Sep	Kahler Glen	Leavenworth
13-Oct	Gallery	Whidbey Island

2012 TWGA Schedule Handicap Limit 40. To enter these events see entry forms in Pro shop and/or contact Sheryl Lede 202-948-6798 bais1949@gmail.com

Twga dues are \$10.00 every year. Add \$10 to your entry fee when you sign up for your 1st TWGA event.

Date	Golf Course	Deadline	Other
------	-------------	----------	-------

Washington State Golf Association WSGA **2012** Schedule. To enter these events go website shown on the right or call 206-526-1238

Winter Series	February 24	Oakbrook G & CC
Winter Series	March 23	McCormick Woods
Winter Series	April 1	Palouse Ridge TBD
Women's Club Team Championship	Probably	Suncadia Roslyn
Women's Best-Ball Championship	May 21, 22	Skagit G & CC
Champion of Champions	April 24,25	The Home Course
Women's Amateur championship	June 26, 27, 28	Rainier G&CC Seattle
Senior Women's Amateur Championship	June 26, 27, 28	Rainier G&CC Seattle
Parent-Child Championship	TBD	
Women's Mid-Amateur	TBD	

The AGA, Advertising Golf Association renamed themselves to Puget Sound Golf Association

These events are for men and women. We publish this information for those of you who might want to play some of these private courses that would not normally be open to you. The Fore only publishes this schedule when there is space; in February and March and then late in the year when RLGA and city and state and TWGA and WSGA and PNWGA events are completed. Diane Slagle, co-owner of PSGA passes this schedule onto RLGA members every year. No PSGA membership required and you do not have to be a member of a private club to enter these events. Start times for most Monday & Thursday events is noon. (a proven time to dodge the NW raindrops for these outings). The top new area course booked for 2012 is SALISH CLIFFS near Shelton WA; #1 new course in WA (top 10 in US)...designed by Gene Bates (Circling Raven); this spectacular new track has already received outstanding reviews. Salish is on PSGA schedule for May 17 and Aug 26...exciting play opportunities for sure. Early sign ups encouraged for these outings (and other courses listed below)... at psgagolfer@yahoo.com or call (206) 226 5332.

<http://www.nationalgolftours.com/psga/>

2012 PSGA Schedule

Mar 19	Oakbrook CC	\$37	Superb Drainage. A Lakewood gem.
Mar 29	Rainier CC	\$65	Well maintained Seattle Private Club. (1921)
Apr 16	Bear Creek CC	\$65	#13 in WA. Great value w/cart & dinner.
Apr 30	Inglewood CC	\$65	Difficult Kenmore layout. (1919)
May 7	Everett CC	\$65	Meticulous private track w/hogan's Alley-1910
May 17	Salish Cliffs	\$89	#1 new course in WA-Top 10 US. A must
28-May	Chambers Bay	\$85	#77 Worldwide. 2015 US Open site.
Jun 4	Plateau Club	\$90	#1 slope rating in WA. Oki private club.
Jun 18	Tacoma G & CC	\$65	Historic Tacoma venue (1894)
Jun 28	Skagit CC	\$50	Fine Burlington Club w/lunch-superb greens.
July 9	White Horse	\$58	#3 slope rating in WA. w/lunch, cart, range
July 19	Mill Creek CC	\$65	Lush Snohomish County private layout.
July 30	Fairwood CC	\$55	Challenging private Renton setting.
Aug 13	Canterwood CC	\$65	#8 in WA. Superior Gig Harbor Country Club
Aug 26	Salish Cliffs	\$89	Top 10 new courses in the US. Tough.
Aug 30	Twin Lakes CC	\$45	Testy Federal Way Club. Scenic, Walkable.
Sept 7	Wash National	\$70	#5 in WA. Home of the Husky's. Oki site.
22-Sep	Prospector	\$95	Orig Arnold Palmer Course. Difficult / Scenic
23-Sep	Rope Rider	\$80	New Jacobsen/Hardy design. Attractive
24-Sep	Tumblecreek CC	\$125	Pristine Suncadia Private Club. Scenic
Oct 1	Fircrest CC	\$55	Highly rated private Tacoma CC. (1923)
Oct 8	Bear Creek CC	\$65	#13 in WA. Great value w/cart & dinner.
Oct 15	TPC Snoq Ridge	\$79	#4 in WA. PGA Champions tour site w/cart.
Oct 22	Glendale CC	\$65	WA State Open site. Private Bellevue club.

2012 PGA/USGA Rules of Golf Workshop Schedule REGISTRATION

Registration for workshops is on a first-come, first-serve basis. Once a workshop site is fully enrolled it will close and no further enrollments for that site will be taken. There are no waiting lists for closed sites. If the site you want to attend is closed, in order to attend a workshop, you will have to register for a workshop at another site.

All workshop communications will be by e-mail, which is why everyone is required to provide an e-mail address at the time of registration. Registration fees for workshops are:

- \$300 for 3 ½-Day Rules Workshops
- \$150 for 2-Day Rules Workshops
- \$100 for exam only registration (10 exam-only seats are available at each 3 ½-day workshop on a 1st-come, 1st-serve basis).

The workshop registration fee must be paid at the time of registration with a credit card (Master Card, Visa, AmEx or Discover). After you have registered, the USGA will e-mail you: •a confirmation receipt and a fact sheet with information detailing the location of the workshop site, local transportation options, hotel(s) where rooms have been locked, information on room pricing and how to make a reservation, if desired. The preferred and most efficient method for registration is on-line at www.usga.org

Portland, OR Sign up Deadline March 12th Classes Scheduled for Sunday through Wednesday March 18-21

USGA Instructor Genger Fahleson; PGA Instructor Bob Korbel; Coordinator John Van der Borgh

2012 RLGA Board

Your Appointed Board Members

Your Elected Officers



Captain
Cathy Rosa



Co -Captain
Sheryl Lede



Treasurer
Teresa Le



Secretary
Mary Powers



Player Recognition
Peggy Haugan



Membership Chairman
June Secreto



Tournament Director
Judy Griffin

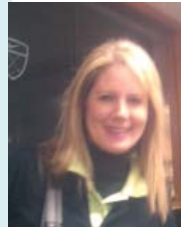

Team Captain
Kathy Provazek



Rules/ Bylaws
Laura Risher



Co Tournament Director
Kris Immordino

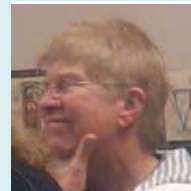

**GSWPGA, TWGA
WSWPLA Rep**
Sheryl Lede

**Assistant Trustee
GSWPGA,
TWGA and
WSWPLA**
Vickie Hutsko



Handicap Chair
Jerri Proszak

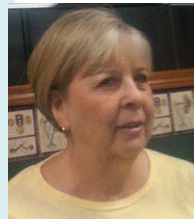

**WSGA/PNGA
Club Rep Representative**
Lynne Crandall



Fore Editor
Mary Ryan



Webmaster
Elana
Bryan

The Social & Historical position is vacant. Anyone who loves their camera and attends or will attend most RLGA events is a prime candidate for this coveted and fun position. RLGA wants you!

To Be guaranteed a Wed. tee time call Pro shop by Tues. For the weekend call by Wed.

253 854 3673

February 2012						
Sunday	Monday	Tuesday	Wednesday	Thursday	Friday	Saturday
			1 Ghin Revision	2	3	4 RLGA Tee Times 9:30 AM
5 RLGA Tee Times 9:30 AM	6	7 6:00 PM RLGA Membership Meeting	8 RLGA Tee Times 9:30 AM	9	10 Golf Show Fri. 12-6PM Sat 10-5PM Sunday 10-4PM	11 Golf Show Riverbend Ball Buster No RLGA Tee Times
12 Golf Show RLGA Tee 9:30 AM	13	14	15 RLGA Tee Times 9:30 AM Ghin Revision	16	17	18 RLGA Event Combined Score 9:30
19 RLGA Tee Times 9:30 AM	20	21	22 RLGA Tee Times 9:30 AM	23	24 WSGA Winter Series Event at Oakbrook G & CC Tacoma	25 
26 RLGA Tee Times 9:30 AM	27	28	29 RLGA Tee Times 9:30 AM	WSWPLA Sheryl Lede, 206-212-6525 bais1949@gmail.com GSWPGA Sheryl Lede, 206-212-6525 bais1949@gmail.com TWGA Sheryl Lede, 206-212-6525 bais1949@gmail.com WSGA http://www.thewsga.org PNGA http://www.thepnga.org PSGA psgagolfer@yahoo.com or (206) 226 5332		

March 2012						
Sunday	Monday	Tuesday	Wednesday	Thursday	Friday	Saturday
WSWPLA Sheryl Lede, 206-212-6525 bais1949@gmail.com GSWPGA Sheryl Lede, 206-212-6525 bais1949@gmail.com TWGA Sheryl Lede, 206-212-6525 bais1949@gmail.com WSGA http://www.thewsga.org PNGA http://www.thepnga.org PSGA psgagolfer@yahoo.com or (206) 226 5332				1 First Day To Post Ghin Revision	2	3 RLGA Tee Times 9:30 AM
4 RLGA Tee Times 9:30 AM	5	6 6:00 PM RLGA Membership Meeting	7 RLGA Tee Times 9:30 AM	8	9	10 RLGA Tee Times 9:30 AM
11 Day Light Savings RLGA Tee Times 8:30 AM	12	13	14 RLGA Tee Times 8:30 AM	15 Ghin Revision	16	17 RLGA Event Spring Fling 9:30
18 RLGA Tee Times 8:30 AM	19 PSGA ^(AGA) Event Oakbrook CC Tacoma	20	21 RLGA Tee Times 8:30 AM	22	23 WSGA Winter Series McCormick Woods	24 
25 RLGA Tee Times 8:30 AM	26	27 Spring Aerification	28	29 PSGA ^(AGA) Event Rainier G & CC Seattle	30	31 RLGA Tee Times 8:30 AM



Combined Score Tournament

Saturday, February 18, 2012

9:27 AM (first tee time)

- ☀ This is a team event but players play their own ball. Players record their score for each hole. At the end, total both scores divide by 2 then subtract the team handicap that will be provided. This will determine your Team Net Score.
- ☀ Payouts for this tournament will be on Net Scores only.
- ☀ If you don't have a playing partner, sign up anyway. We'll pair you with someone.
- ☀ Last year's closing handicaps will be used.

TEE TIME NOTIFICATION:

EMAIL NOTIFICATION TO CLUB MEMBERS, POSTED ON THE RLGA WEBSITE (WWW.RLGA.ORG) AND WILL BE AVAILABLE AT THE RIVERBEND PRO SHOP 253-833-8463 EXT 1 AFTER 4:00 PM ON THURSDAY PRIOR TO THE EVENT.

Questions?

Contact Kris Immordino at 206-714-7249 or kimmor1@comcast.net

Judy Griffin at 253-866-2223 or jgriffin@masterhalco.com

Entry Deadline: Saturday, February 11th

Your entry fee is non-refundable if you cancel after February 14th

Combined Score Tournament

Saturday, February 18, 2012 – 9:27 AM

Entry fee is \$37 (includes green fees)

Member Name:	Contact Info (email)
Handicap:	
Member Name:	Contact info (email)
Handicap:	

Drop in RLGA box at the Pro Shop or mail to:

Riverbend Ladies' Golf Association
P.O. Box 1091
Kent, WA 98035

Riverbend Ladies Golf Association (RLGA) is not responsible or liable for injuries, loss or damage incurred or caused during any RLGA event. Your entry into an RLGA sponsored event is disclaimer that you hold RLGA harmless for any injury, loss or damage that may occur.



2012 Membership Application

Thank you for your interest in the Riverbend Ladies' golf Association (RLGA). The RLGA was formed in 1989 and welcomes women of all skill levels who enjoy the game of golf.

Member Benefits for 2012!

- ▶ **1 Free** 18 hole round of golf – AND – **1 Free** Par 3 round of golf
- ▶ **1 Free** 18 hole round of golf – **On Your Birthday!**
- ▶ **5 Free** buckets of balls at the Driving Range
- ▶ **10% Discount** at the Merchandise Center
- ▶ Weekday (Wednesday) and Weekend (Saturday & Sunday) **Morning Preferred Tee Times**
- ▶ Membership in the Golf Handicap and Information Network (GHIN)
- ▶ Bi-weekly competitions and Monthly Tournaments
- ▶ **RLGA** Monthly Newsletter - The FORE! now EXCLUSIVELY via our website www.rlga.org
- ▶ The opportunity to play in GSWPGA, WSWPLA, WSGA, PNGA and TWGA events

For more information please visit the **RLGA website** – www.rlga.org
or e-mail **June Secreto** membership@rlga.org

New and Returning Members please complete this section and return with your check payable to RLGA.
You can drop them in our **Ladies' Club box at the Riverbend Pro Shop** or mail to **PO Box 1091, Kent, WA 98035-1091.**

2011 Membership dues: _____ Adult \$65.00 Junior (17 years and under) – **Separate Junior Application form at Pro Shop**

Name: _____ Date: _____

Address: _____ New Address? Yes ____ No ____

City: _____ State: _____ Zip: _____

Home Phone: _____ Other Phone: _____

E-Mail: _____ New E-Mail Address? YES ____ NO ____

PLEASE exclude my personal information from the printed Membership Booklet.

If you are a NEW MEMBER please complete this section:

Have you held membership within the last 2 years in another club? ____ Yes ____ No

If YES – Club Name _____ Club number: 20- _____

Do you have a current GHIN number? ____ Yes ____ No. If yes, GHIN number: _____

Last Name	First Name		Email Address	Home Phone	Other Phone		Last Name	First Name		Email Address	Home Phone	Other Phone
Altringer	Cindy			253-569-9932			Lanz	Dawn		dvlanz00@msn.com		253-405-2463
Ardendall	Betty		barendall@comcast.net	425-392-7670	425-894-7108		Le	Teresa		teresaeamailing@yahoo.com	206-351-1570	
Bachand	Linda		linda@campanecreative.com	253-222-4233	425-277-6562		Lede	Sheryl		bais1949@gmail.com	206-212-6525	206-948-6798
Backstrom	DeDe		dbackstrom@comcast.net	206-932-3288	206-818-5990		Lee	Jeong hee		nadu1004da@hotmail.com	425-687-8678	
Banks	Cindy		bbanks4438@aol.com	206-246-9106	206-355-5370		Lennier	Debby		crumbcookies@yahoo.com	253-925-9464	206-851-6483
Berg	Kelsey			206-947-6098			Lienesch	Cheryl		clienesch@comcast.net	206-708-1820	206-947-8764
Best	Janet		janetebest@msn.com	253-242-2658	253-872-5545Ext1		Lim	Ok Yun		okyunlim@hotmail.com	253-630-1000	
Boggs	Shari		kryash789@aol.com		253-886-1802		Locke	Sheila		sheilaelocke@comcast.net	206-351-8622	
Borek	Carole		c.borek@comcast.net	206-824-6473			Lockhart	Tracy		lockharttracy@yahoo.com	206-349-3592	
Briggs	Laurie		lloveps2@comcast.net	253-859-8581			Malone	Joan		joan.o.malone@comcast.net	425-432-2606	
Brush	Patty		p.brush@comcast.net	253-859-3941	253-350-8185		Mattson	Lori		montanaex@hotmail.com	253-874-6324	206-289-2356
Bryan	Elana		elanabryan@comcast.net	206-550-1806	206-444-5794		May	Chris		cmay1000@hotmail.com	253-630-7797	253-318-6983
Bush	Bonnie		bushbon@comcast.net	253-941-4444	253-332-0309		Mayovsky	Beth		onejuly@comcast.net	253-831-3715	
Byron	Carol		mucktao@msn.com	253-752-2157			McGill	Carolyn		mcmingo@comcast.net	206-297-1353	206-391-0537
Caple	Nancy		nancaple@gmail.com	425-413-0087	206-300-7127		Mead	Abby		asm66@comcast.net	425-271-2055	
Carbon	Jayme		jaymecarbon@yahoo.com	253-941-5741	206-459-2645		Molzhon	Kellie		kelliemolzhon@comcast.net	253-630-0542	
Carr	Heather		randhcarr1@q.com		253-218-8138		Nakamura	Nancy		nnakamura@comcast.net	206-406-3766	
Chamberlin	MaryAnn		maryann@italio.com	253-638-1014			Nelson	Debi		debinelson@comcast.net	206-870-0530	206-370-2829
Cheeks	Ae Chong	DNC					Nguyen	Alyssa		ctnquyen1@hotmail.com	425-917-0147	
Chinen	Amy		achinen91@yahoo.com	425-226-5073			Nikaitani	Amy		anikai@msn.com	206-682-1744	
Corey	Stephanie	DNC					Nomura	Yoko		ynomura6018@comcast.net	253-351-6018	253-924-549
Crandall	Lynne		oneputtbc@comcast.net	253-925-0403	253-569-2306		Orr	Bobbi		fifielden@hotmail.com	253-202-9990	253-740-7491
Crozier	Dawn		amzdawn@msn.com	253-630-6738	253-797-3737		Parravano	Jill		jillcecile@msn.com	206-841-5868	
Currie	Vickie		vickielcurrie@yahoo.com	206-948-9197	206-0659		Pearson	Linda		itmup@msn.com	206-937-0598	206-931-2439
Dahl	Gayla		gayla920@comcast.net	253-946-4130	206-300-8901		Pilemalm	Doris		jpilemalm@gmail.com	253-839-6954	
Deglow	Lori		lkdeglow@comcast.net	253-631-5781			Potter	Katie	DNC			
Dunning	Ginger		gindunsea@aol.com	206-722-8081			Powers	Mary		marypowers@comcast.net	253-939-8347	253-797-0349
Ellermeier	Phyllis		drellermeier@gmail.com	206-819-6568			Proszek	Jerri		chandje@comcast.net	206-878-2887	206-715-6689
Erickson	Vickie	DNC					Provazek	Kathy		lifeisgolfing@yahoo.com	206-601-5402	
Farrar	Ginger	DNC					Puckett	Jennifer		chucksgolfschool@aol.com	206-859-9619	
Ferrera	Janice		janferrera@yahoo.com	253-852-2883	206-850-0883		Risher	Laura		laura.risher@comcast.net	425-427-9136	425-281-8452
Fritschle	Terri		t.fritschle@proliancesurgeons.com	253-395-1087	253-653-5288		Rosa	Cathy		clrosa@comcast.net	425-226-6295	206-499-5521
Gladson	Esther		ngladson@msn.com	425-747-0497	206-715-0935		Ryan	Carole		200vdputt@comcast.net	253-838-7662	206-999-0696
Glascok	Edith		thegoofygolfer@hotmail.com	360-740-1768	206-915-0113		Ryan	Mary		marypatryan@comcast.net	425-271-8800	
Greeley	Jennifer		jgreeley2035@comcast.net	253-639-2035	425-442-5697		Seba	Kathy		kaseba15@hotmail.com		253-709-7170
Griffin	Judy		gone-golfing@live.com	253-886-2223			Secreto	June		rjsecreto@comcast.net	253-661-1499	253-709-0940
Gula	Kristine		kqula@msn.com		206-371-78819		Selegue	Linda		lcselegue@comcast.net	425-204-9240	
Haase	Vickie		golfingvickie@comcast.net	253-852-5416	206-459-2795		Shoultz	Gayle		gayleshoultz@hotmail.com	206-850-8339	
Haggman	Debbie	DNC					Silverman	Gail		gsilverman@concretetch.com	253-404-2220	253-310-8116
Hamel	Sarah		tacomacitygirl@hotmail.com		253-682-9374		Smith	Margaret		margaretmarysmith@hotmail.com	206-605-6084	
Hatcher	Izetta			253-850-0199			Spies	Carolynn		gespies@comcast.net	253-945-6170	
Hatfield	Kristin		dsikristin@aol.com	253-405-7785			Stahl	Susan		srstahl@primusint.com	206-760-1904	206-999-2272
Haugan	Peggy		pegpushingforpar1@comcast.net	206-824-5439	206-310-5499		Staley	Sue		sueathome324@comcast.net	253-943-3428	253-370-3509
Hitsman	Sharon		sharonhit@comcas.net	253-859-2321			Swenson	Mary		mjbobrien@comcast.net	253-839-8296	253-970-0791
Hobbs	Angela		angelasdesignllc@q.com	253-852-0681	253-261-5681		Tan	Kristin		aitan98@yahoo.com	206-723-2182	206-371-0499
Hutsko	Vicki		vhutsko@comcast.net	253-859-9369	206-250-5364		Tarp	Laura		lijmtarp@msn.com	206-419-0670	206-419-0670
Immordino	Kristine		kimmor1@comcast.net	253-855-5173	206-714-7249		Tipton	Jana		jet98032@comcast.net	206-890-5916	
Jung	Ann	DNC					Tuttle	Anne		atuttle100@juno.com	253-529-8730	
Kay	Cathy		golf4two@comcast.net	206-433-0447	206-499-0561		Warden	Wendy		wendy.warden@pacar.com	206-246-7768	206-406-5148
Kennedy	Katie		ktmkennedy@comcast.net	253-373-1411	425-830-5865		Ward-Ryan	Anne		puffinn@qwest.net	206-824-7100	206-684-1561
King	Kathy		anotherking@comcast.net	253-850-0158			Westphal	Pam		misgolfer@comcast.net		206-399-7039
Kristensen	Alice		alicekris@gmail.com	253-941-0946			Wilczynski	Darlene		darlene.wilczynski@sf.frb.org	425-673-9093	206-427-8390
Kussman	Sandra		skussman@comcast.net	206-244-9173	206-227-3850		Wisness	Sarah		swarah_c@hotmail.com	425-293-2364	
Lamborn	Cherryl		cnino_lamborn@hotmail.com	253-804-0264	253-905-9185		Woods	Virgy Lou		virgylou@aol.com	206-329-3222	206-302-9076
Landino	Kathy		kathleen.e.landino@boeing.com	253-639-9942			Yi	Hanna	DNC			